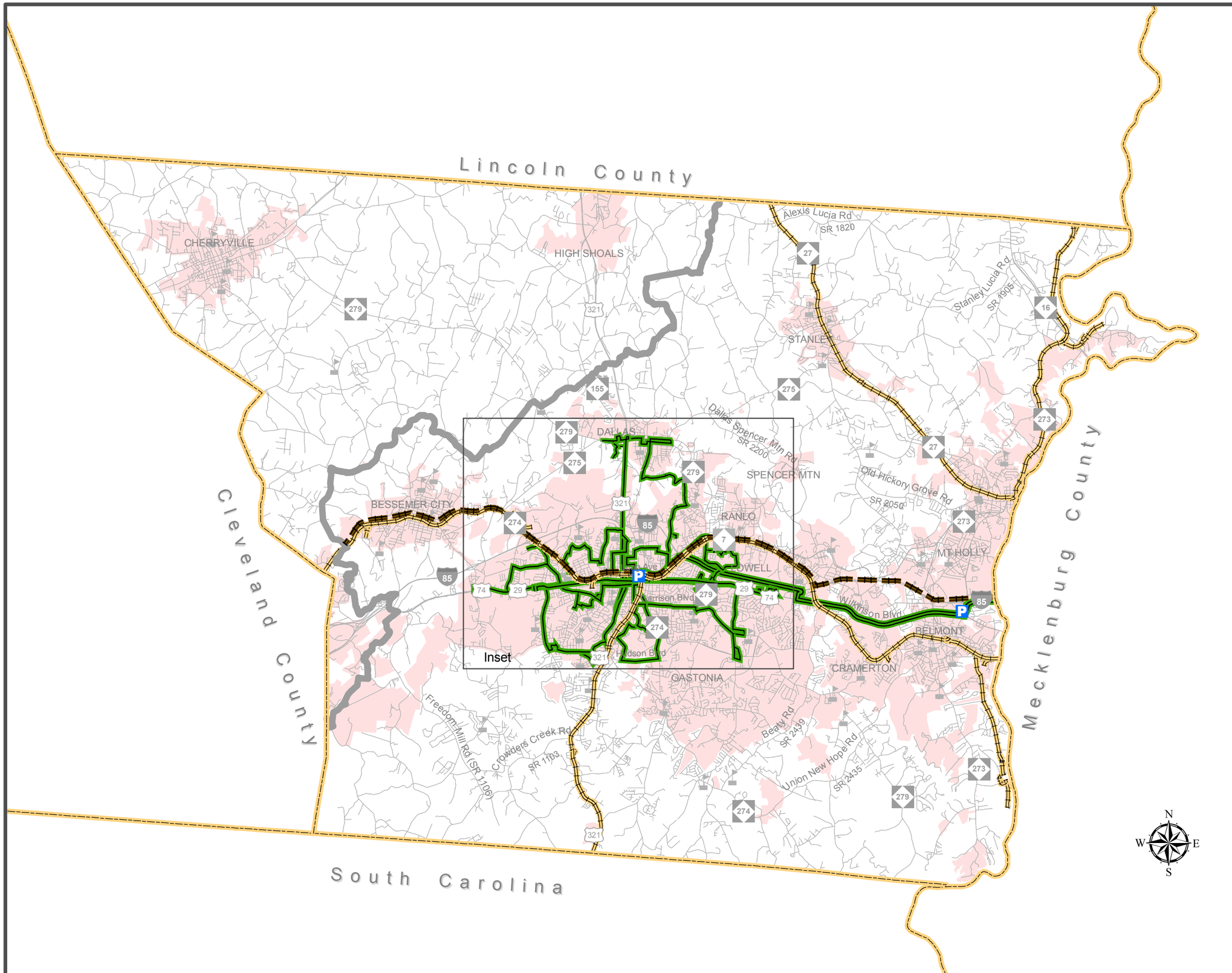

Public Transportation and Rail Map

GASTON URBAN AREA MPO
Metropolitan Planning Organization

Gaston Urban Area MPO

Comprehensive Transportation Plan

Plan date: April 11, 2011

Bus Routes
- Existing
- Needs Improvement
- Recommended

Fixed Guideway
- Existing
- Needs Improvement
- Recommended

Operational Strategies
- Existing
- Needs Improvement
- Recommended

Rail Corridor
- Active
- Inactive
- Recommended

High Speed Rail Corridor
- Existing
- Recommended

Rail Stops
- Existing
- Recommended

Intermodal Connector
- Existing
- Recommended

Park and Ride Lot
- Existing
- Recommended

0 0.5 1 2 3 Miles

Sheet 3 of 5

Base map date: January 4, 2010

Refer to CTP document for more details